

BATHING AS A TRANSFORMATIVE TOOL

COMPREHENSIVE SENSORY EXPERIENCE

BATHROOM AS A HOME SPA

## SYNERGY THROUGH **TEXTURE**

Oasis capitalizes on these three trends, leveraging their combined social, practical, and aesthetic appeal.



## SOCIAL TRENDS BATHING AS A TRANSFORMATIVE TOOL

**An oasis is the ultimate transformation;** the simple presence of water in the desert transforms the arid landscape to **a place of beauty, serenity, and peace**, a perfect analogue for the change that a warm, soothing shower can affect upon the chaos of the day.





## RELAXATION A COMPREHENSIVE SENSORY EXPERIENCE

Whether bathing at home or being pampered at the spa, relaxing experiences gain **greater depth though careful attention to each sense**. By creating complementary patterns of sight, sound, smell, and, most importantly, touch, an individual's **mood can be dramatically changed for the better**.







## SHOWER SPACE THE BATHROOM AS A HOME SPA

Bathrooms are no longer a simple, practical space; instead, bathrooms are growing to become **a focal point of the home**, a carefully crafted space that serves both as an refuge from the monotony of the day, and **a place of mental and physical relaxation**.

Increasingly, these bathrooms are adopting the aesthetic language and tools of a traditional spa, bringing the **luxurious, tactile, and transformative** experience into the comfort of the home.

# OASIS DESIGN STATEMENT

Our design uses **texture** to capture the soothing, **transformative qualities of a desert oasis.**

This goal will be approached by focusing on three complementary vectors, each of which can be clearly and uniquely **communicated through touch:**

# OASIS DESIGN STATEMENT

Our design uses **texture** to capture the soothing, **transformative qualities of a desert oasis.**

This goal will be approached by focusing on three complementary vectors, each of which can be clearly and uniquely **communicated though touch:**

AWAKENING THE SLEEPING SENSE



# OASIS DESIGN STATEMENT

Our design uses **texture** to capture the soothing, **transformative qualities of a desert oasis.**

This goal will be approached by focusing on three complementary vectors, each of which can be clearly and uniquely **communicated though touch:**

AWAKENING THE SLEEPING SENSE



EMOTIONAL COMMUNICATION





# OASIS DESIGN STATEMENT

Our design uses **texture** to capture the soothing, **transformative qualities of a desert oasis.**

This goal will be approached by focusing on three complementary vectors, each of which can be clearly and uniquely **communicated though touch:**

AWAKENING THE SLEEPING SENSE



EMOTIONAL COMMUNICATION



PRACTICAL, INTUITIVE USE





## AWAKENING THE **SLEEPING SENSE**

An insight uncovered through careful **user observation**



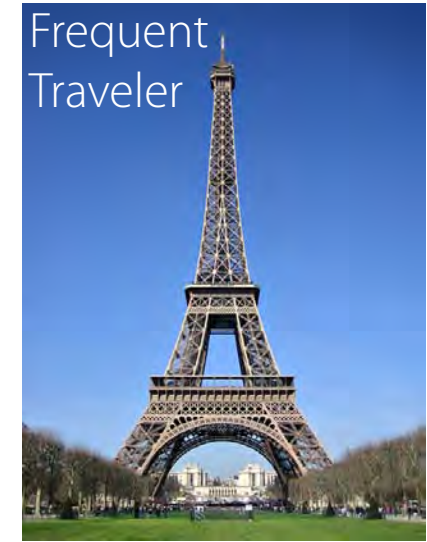
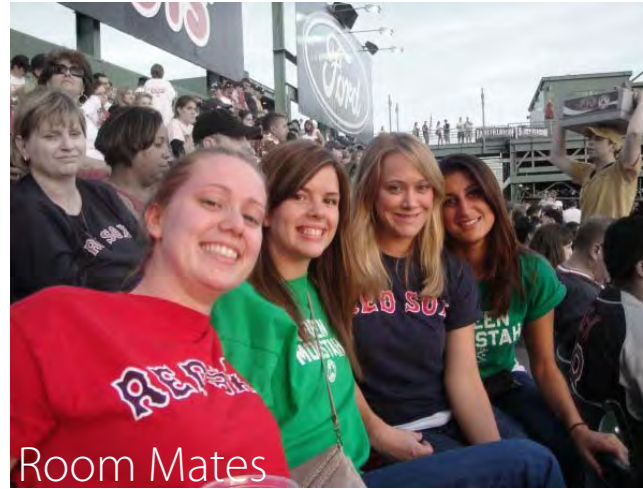
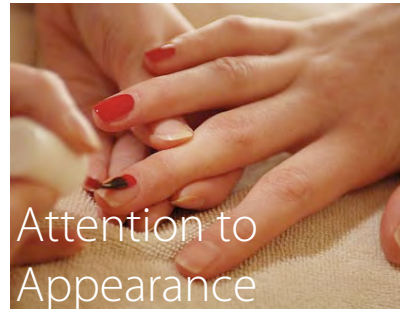

## OASIS USER PROFILE

**Liz Tashash**  
Age: **22**

What really matters to Liz is **comfort**

This **warmth affects her mood significantly**, not only making her more comfortable, but literally happier

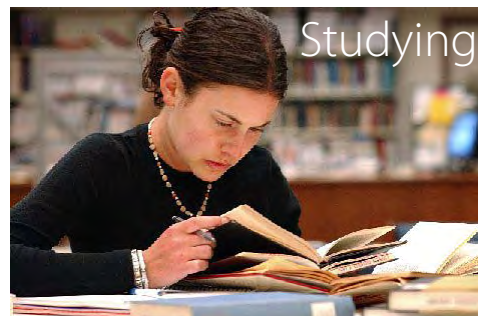

# OASIS USER INSIGHT

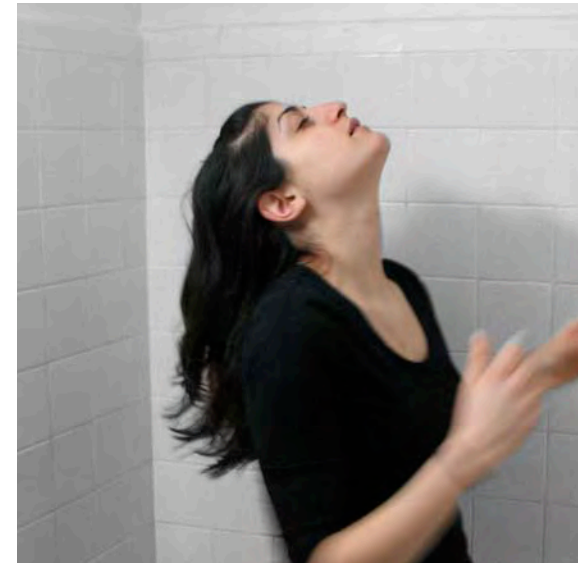
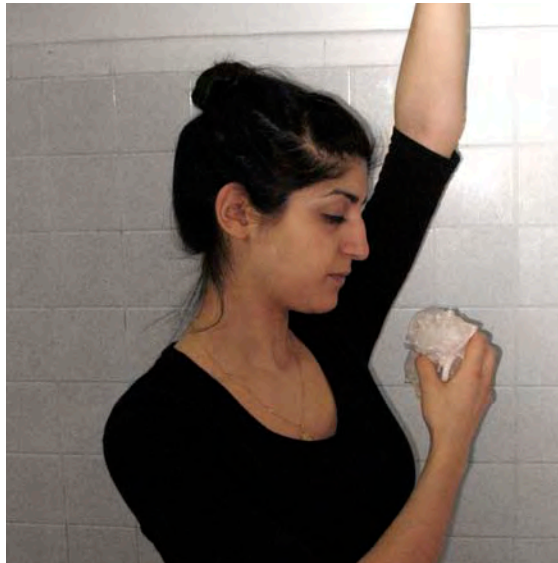
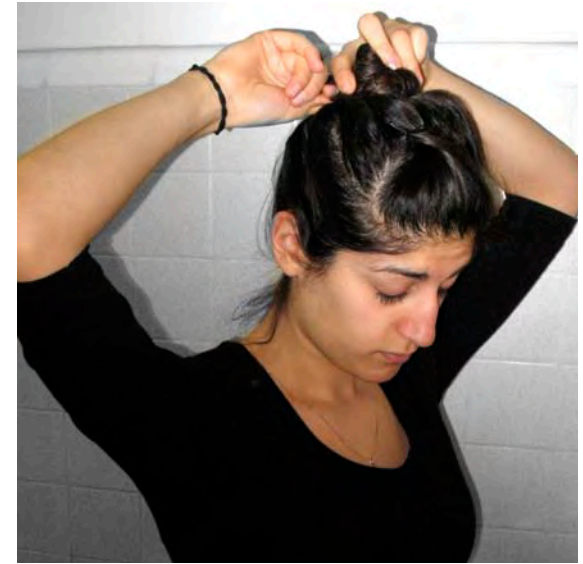
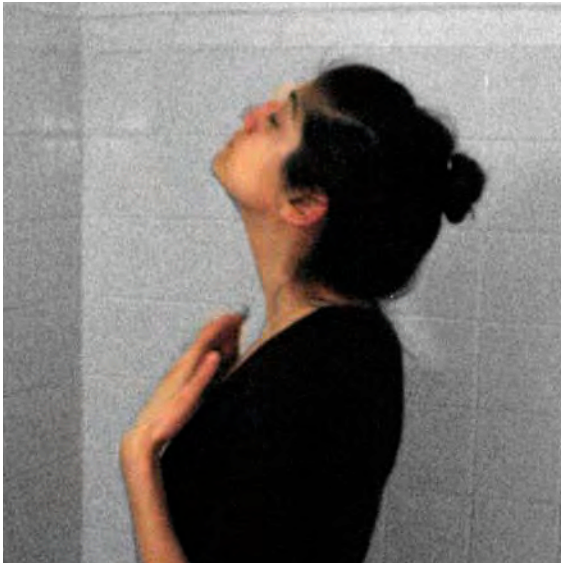

Throughout each step of the process, Liz had her **eyes closed more than half of the time** she was in the shower



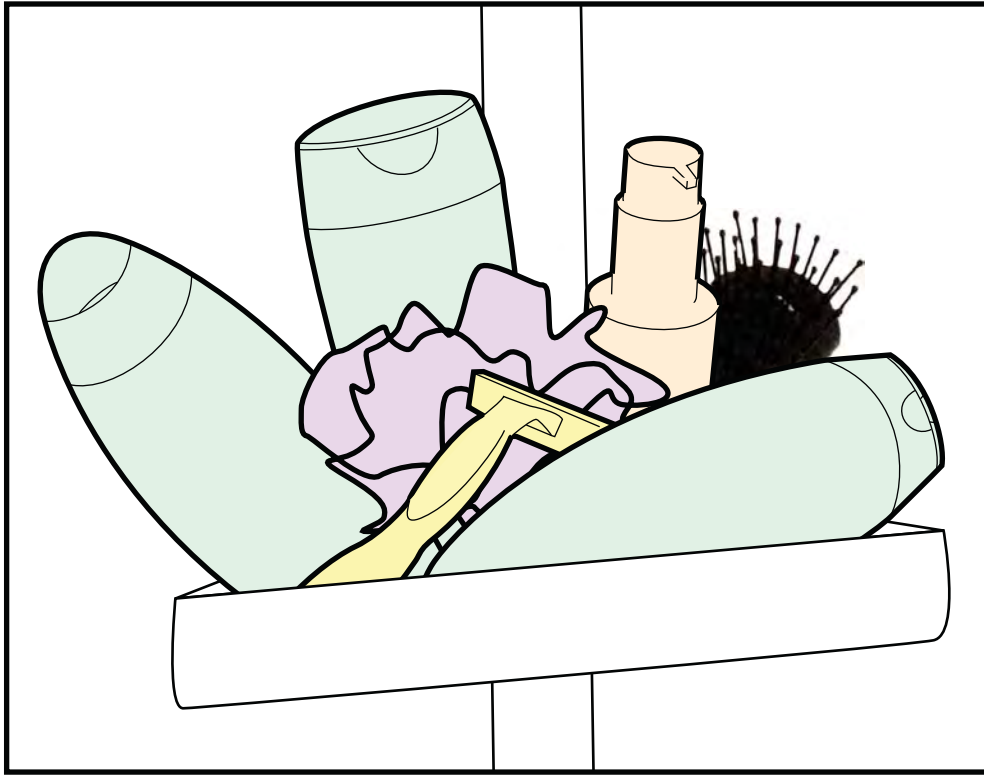

## OASIS **USER INSIGHT**

Liz navigates her space, eyes closed, to pick-up each item off of her shelf on the rack

Living with four other girls, this task is already difficult

**In this situation, texture, not form or graphics, becomes the object's most important feature**

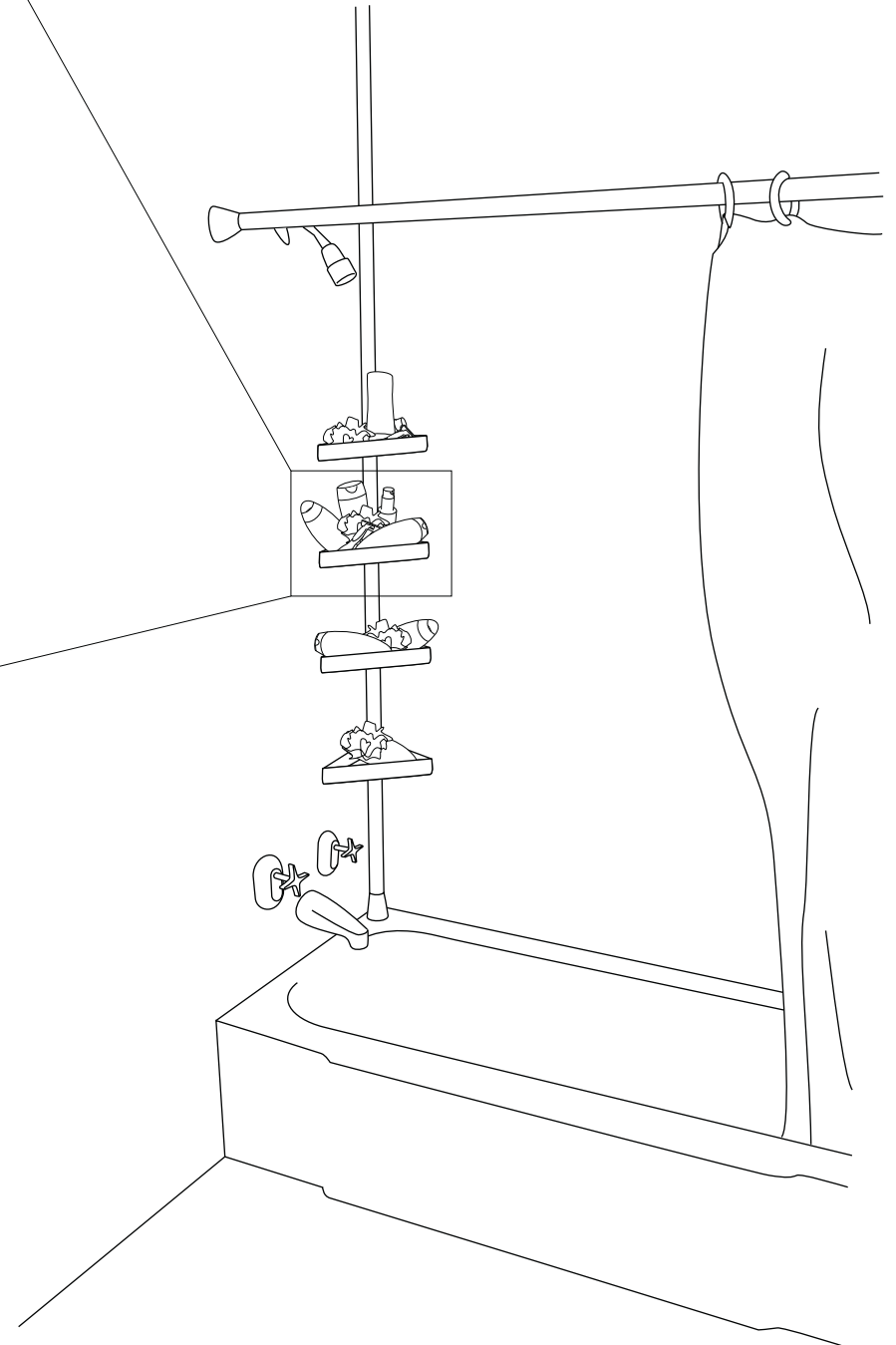



## EMOTIONAL COMMUNICATION

Using **subtle texture** to re-create the mood and experience of a desert oasis



SAND

SAND



SAND





SAND



PEBBLES

# PEBBLES





# PEBBLES



# PEBBLES

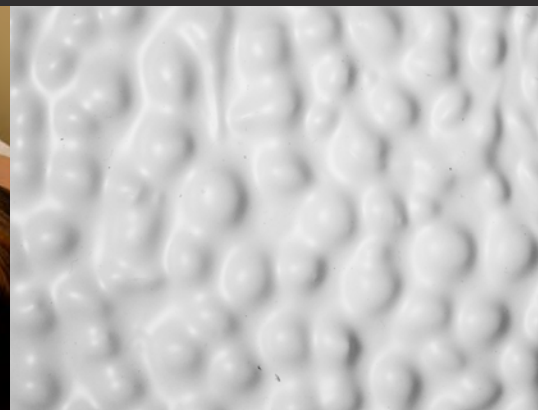

**LEAVES**



# LEAVES



# LEAVES



# LEAVES



RIPPLES



RIPPLES



# RIPPLES

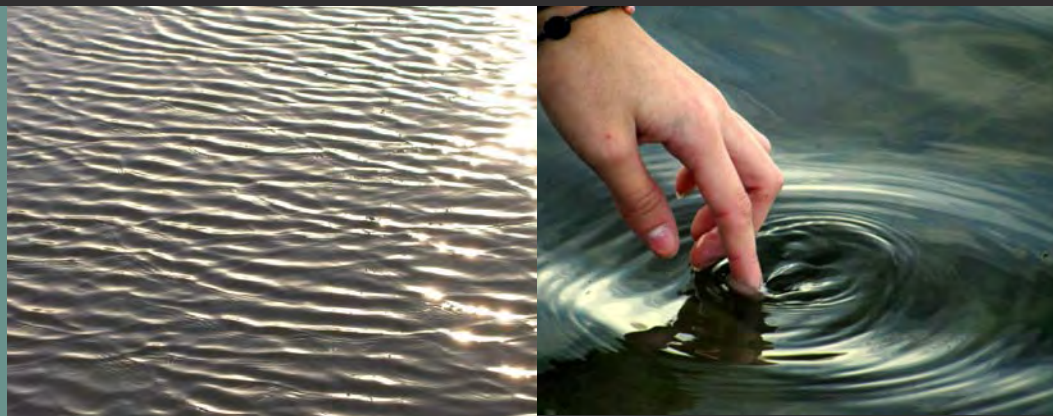

# RIPPLES

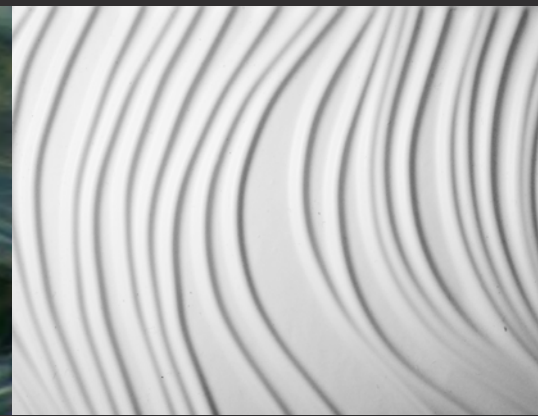

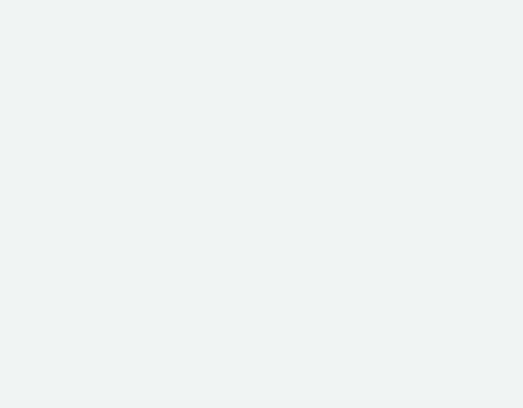
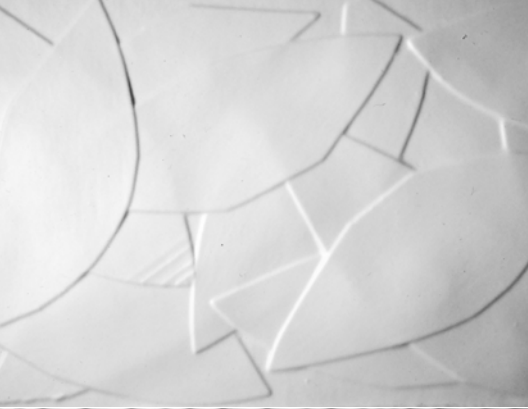
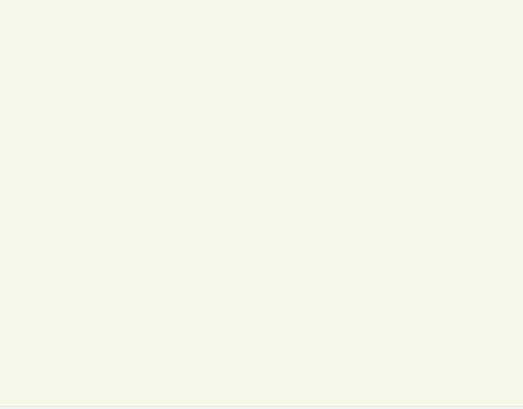
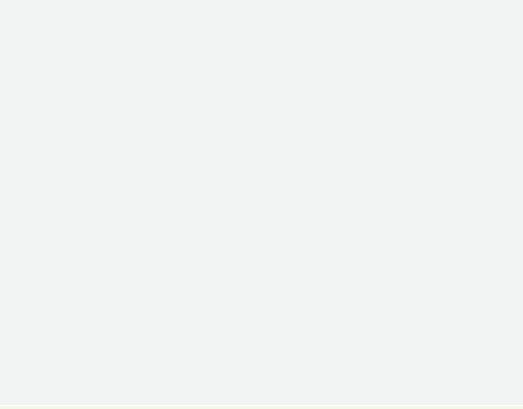
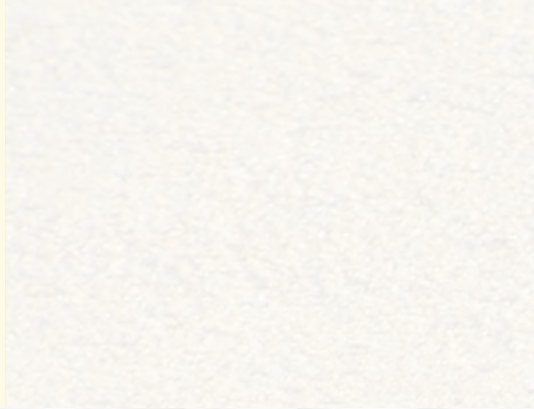
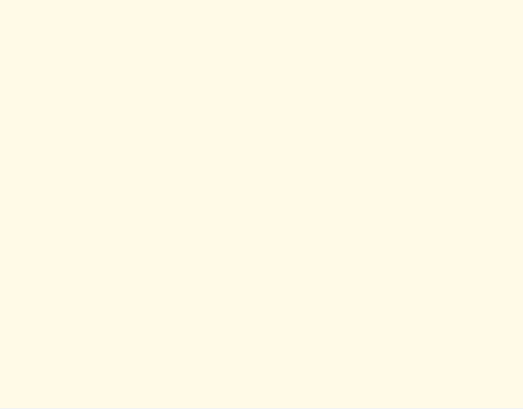



WALKING BAREFOOT  
ON A SANDY BEACH

RELAXING

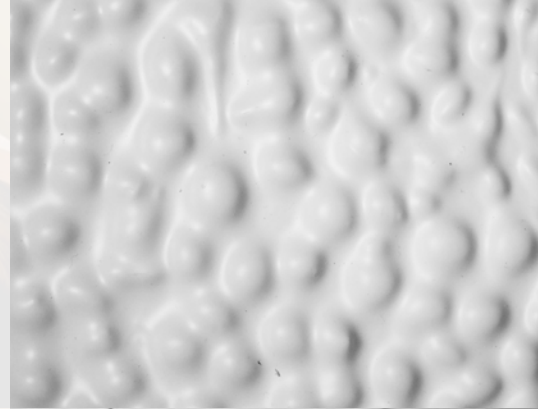

WALKING BAREFOOT  
ON A SANDY BEACH

RELAXING

NATURALLY SHAPED BY  
THE ELEMENTS, THESE  
PURE AND GENTLE  
FORMS ARE ONE OF THE  
MOST COMMON SPA  
TOOLS

THERAPEUTIC



WALKING BAREFOOT  
ON A SANDY BEACH

RELAXING

NATURALLY SHAPED BY  
THE ELEMENTS, THESE  
PURE AND GENTLE  
FORMS ARE ONE OF THE  
MOST COMMON SPA  
TOOLS.

THERAPEUTIC

PICNIC IN THE PARK

CALMING

WALKING BAREFOOT  
ON A SANDY BEACH

RELAXING

NATURALLY SHAPED BY  
THE ELEMENTS, THESE  
PURE AND GENTLE  
FORMS ARE ONE OF THE  
MOST COMMON SPA  
TOOLS.

THERAPEUTIC

PICNIC IN THE PARK

CALMING

LAZY SUMMER DAY  
DIPPING YOUR FEET  
IN THE POOL

SOOTHING





## PRACTICAL, INTUITIVE **USE**

Identifying instructive pattern and form  
through **user validation**

# TEXTURE EXPLORATION



SAND



PEBBLES



LEAVES



RIPPLES

# FORM DEVELOPMENT



# FORM DEVELOPMENT







## OASIS **USER FEEDBACK** TEXTURAL APPLICATION TESTS

Two examples from each of the four textural directions were vacuum formed and applied to existing bottles. **These prototypes were then handed off to sample users**, two of whom were examined in more detail.



SAND



## OASIS **USER FEEDBACK** TEXTURAL APPLICATION TESTS

Two examples from each of the four textural directions were vacuum formed and applied to existing bottles. **These prototypes were then handed off to sample users**, two of whom were examined in more detail.



SAND



PEBBLES



## OASIS **USER FEEDBACK** TEXTURAL APPLICATION TESTS

Two examples from each of the four textural directions were vacuum formed and applied to existing bottles. **These prototypes were then handed off to sample users**, two of whom were examined in more detail.



SAND



PEBBLES



LEAVES



## OASIS **USER FEEDBACK** TEXTURAL APPLICATION TESTS

Two examples from each of the four textural directions were vacuum formed and applied to existing bottles. **These prototypes were then handed off to sample users**, two of whom were examined in more detail.





SAND



PEBBLES



LEAVES



RIPPLES

## OASIS **USER FEEDBACK** TEXTURAL APPLICATION TESTS

Two examples from each of the four textural directions were vacuum formed and applied to existing bottles. **These prototypes were then handed off to sample users**, two of whom were examined in more detail.

# OASIS **USER FEEDBACK**



**ANNA**  
AGE: 22



**KATEY**  
AGE: 22

# OASIS USER FEEDBACK



"The texture on this bottle reminds me of an exfoliating scrub."



PEBBLES

# ANNA TEXTURE



"The rings feel good in my hand and my finger is drawn directly to the center."

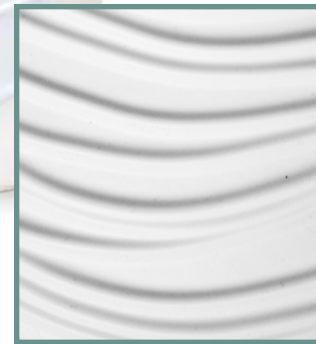

RIPPLES

# OASIS **USER FEEDBACK**



Form 1

This shape informs the user how to hold the bottle.

Her index finger is naturally drawn to the dispensing mechanism.

# ANNA FORM



Form 2

The concavity on the bottle makes for a comfortable and functional grip.

Her hand interacts naturally with the form and her thumb instinctively goes to the top.



# OASIS USER FEEDBACK



"I like the more subtle textures because I have very sensitive hands."

"This texture reminds me of sand."

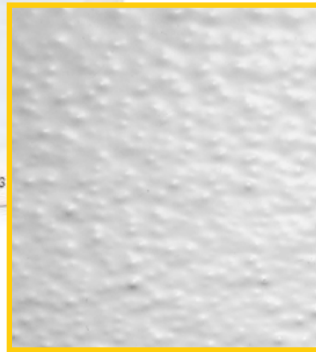

SAND

# KATEY TEXTURE



"The more aggressive textures are overwhelming for me, but this one feels soft."



LEAVES

# OASIS USER FEEDBACK

## KATEY FORM



Form 1

Unlike Anna, Katey was more inclined to use her thumb to dispense the body wash.

She has smaller hands than Anna and found each form easy to interact with.



Form 2

Katey used each form in the reverse of Anna. Using her index finger, she found this position most comfortable.

# OASIS USER FEEDBACK



ANNA



PEBBLES



RIPPLES

"The texture on this bottle reminds me of an exfoliating scrub."

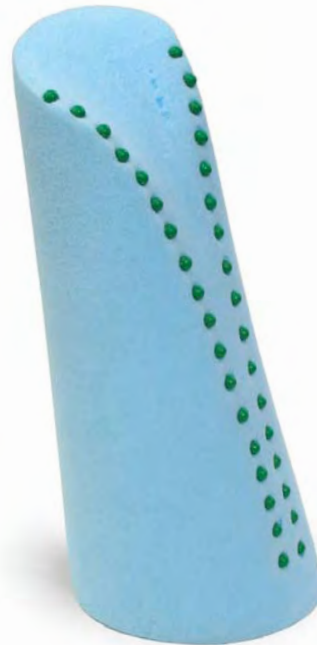

KATEY



SAND



LEAVES

"I like the more subtle textures because I have very sensitive hands."

"This texture reminds me of **sand**."

# OASIS USER FEEDBACK



ANNA



PEBBLES

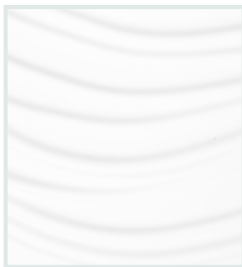

RIPPLES

"The texture on this bottle reminds me of an exfoliating scrub."



KATEY



SAND

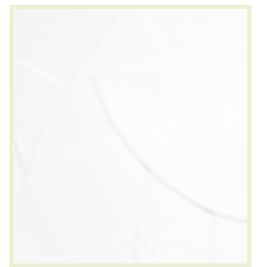

LEAVES

"I like the more subtle textures because I have very sensitive hands."

"This texture reminds me of **sand**."





# OASIS DISPENSING ACTION

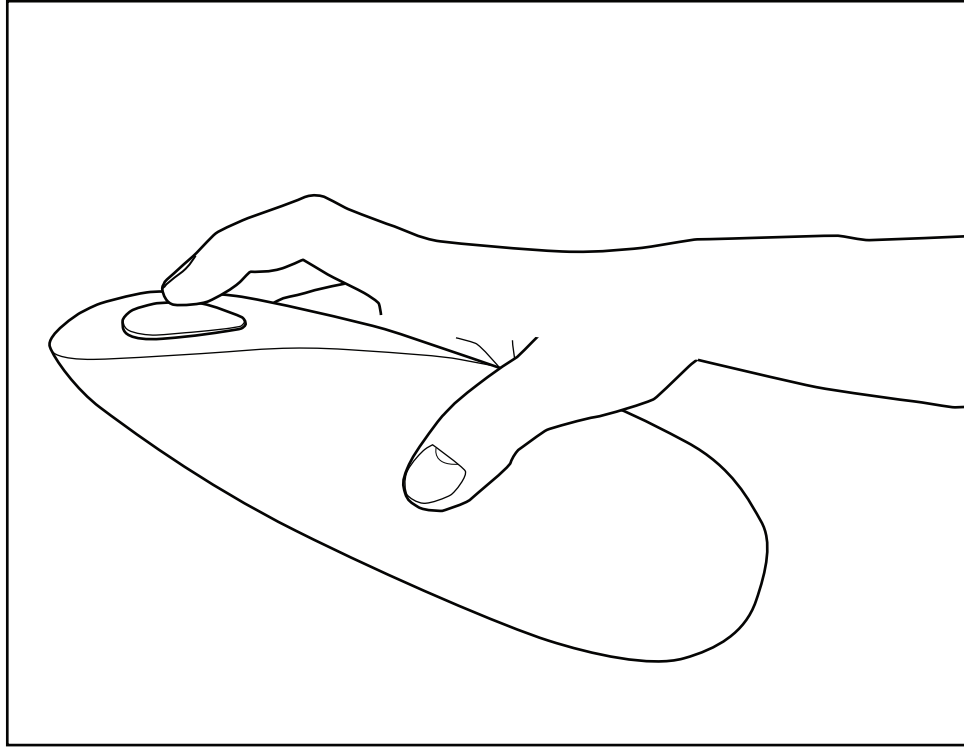

1

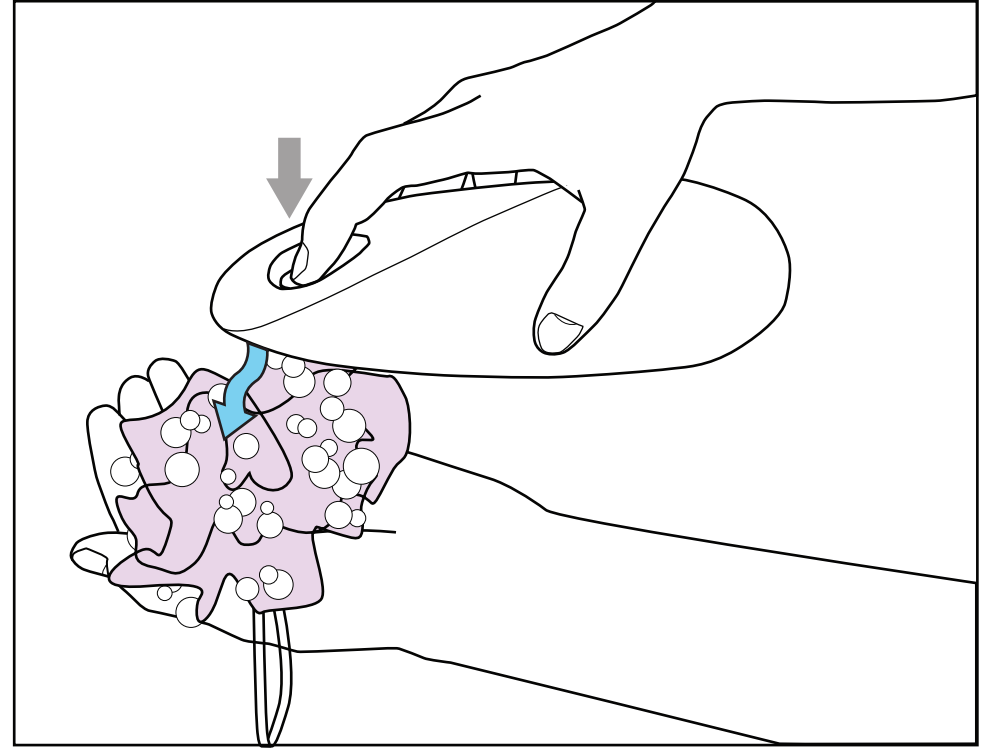

2





<p>6.99</p> <p>12.99 PER OUNCE</p>	<p>6.99</p> <p>12.99 PER OUNCE</p>	<p>6.99</p> <p>12.99 PER OUNCE</p>	<p>18.99</p> <p>14.99 PER OUNCE</p>	<p>18.99</p> <p>14.99 PER OUNCE</p>		<p>15.99</p> <p>11.99 PER OUNCE</p>	<p>31.99</p> <p>14.99 PER OUNCE</p>	<p>Only at Walgreens</p> <p>14.99</p> <p>14.99 PER OUNCE</p>
------------------------------------	------------------------------------	------------------------------------	-------------------------------------	-------------------------------------	--	-------------------------------------	-------------------------------------	--





THANK YOU

